

"STITCH IN THE AETHER", Matthias Bitzer, Sebastian Hammwöhner, Michael Sailstorfer, Gabriel Vormstein

INFO

KUNSTHALLE

GALLERY

ESPAI

STUDIOS

SHOP

EVENTS

CAFÉ

[General information](#) [Location](#) [Agenda](#) [Press](#) [News](#) [Contact](#) [CCA Club](#)

AGENDA

[«](#) August, 2019 [»](#)

M	T	W	T	F	S	S
			1	2	3	4
5	6	7	8	9	10	11
12	13	14	15	16	17	18
19	20	21	22	23	24	25
26	27	28	29	30	31	

Search CCAndratx.com

NEWS

**CONSTANZE WAEGER,
"Ontology. A study of
becoming"**

29.06.19 - 15.09.19

We cordially invite you to the opening on Saturday, June, 29th between 7 and 9pm at the CCA Espai "Ontology" ...

**"STITCH IN THE AETHER",
Matthias Bitzer, Sebastian
Hammwöhner, Michael
Sailstorfer, Gabriel
Vormstein**

25.05.19 - 01.09.19

CCA Andratx is excited to present a group show featuring new works by Matthias Bitzer, Sebastian ...

You are here: » [Inicio](#) » [Agenda](#) » **ANETTE ABRAHAMSSON, Genre – Myth – Time / Gèneres – Mite – Temps**

ANETTE ABRAHAMSSON, Genre – Myth – Time / Gèneres – Mite – Temps

19.04.14 - 14.09.14

CCA Andratx cordially invites you to the opening on Saturday April, 19th at 7pm

CCA Andratx is pleased to present the solo exhibition **GENRE – MYTH – TIME** by Swedish artist **Anette Abrahamsson**. The exhibition brings together works produced in Mallorca by the artist, exploring the ways in which spaces are represented and perceived. By demonstrating how the nature of personal perception is ever shifting, Abrahamsson plays with the ideas of personal associations, cultural norms and realism.

While staying at the CCA Artist-in-Residence Program in August 2012, Abrahamsson produced a striking series of watercolour paintings, which propose a narrative approach while simultaneously creating a narrative absence, thus conveying an unspoken story.

Dried plants, nuts, flowers, grass and a fan are all motifs that are reproduced in a realistic and inspiring way on the otherwise clean surface of the paper. All of these different artefacts are collected in a certain place specifically chosen by the artist without the desire of representing the fauna of the chosen place. Instead, Abrahamsson has developed a complex practice based on the juxtaposition of the objective image and the subjective perception of the viewer, thus creating a blend of detachment and engagement.

GENRE – MYTH – TIME showcases a selection of works that represent the unseen in the near surroundings. The exhibition presents a selection of paintings portraying two female artists that were also staying at the CCA Artist-in-Residence Program. Abrahamsson asked the women to pose with an object of their own choice, the only criteria being that it had to have sentimental value, verging on an object of fetish. Furthermore, the women avert their gaze from their audience as if they want to avoid exposing their secret desire. That is to say, the same desire, which we have been confronted with throughout the history of art many times before.

In contrast to the works created during her time at CCA, Abrahamsson presents a series of paintings focusing on symbolic icons and cultural artefacts through architecture in southern Sweden. Alongside, there is a series of 15 watercolour paintings of the wild Nordic flora flowers. These works, in their detailed execution, provide a contrast to the expressive and arbitrary works from Mallorca. Last but not least, there is a painting and a sculpture of the Drachmann bench which symbolic meaning represents the essence of Danish culture and art history. Holger Drachmann was a Danish poet who was part of the movement surrounding The Skagen Painters.

Anette Abrahamsson (1954), born in Norrköping, Sweden, is a painter, living and working in Copenhagen, Denmark. Abrahamsson is also a Professor at The Royal Danish Academy of Fine Arts, Copenhagen, Denmark. Her exhibitions include, among others, Kunsthallen Nikolaj, Copenhagen (2013), Ljungbergmuseet, Kronobergs Läns Museum of Art, Ljungby, Sweden (2012-13), Arken Museum of Modern Art, Ishøj, Denmark (2010-11), Växjö Konsthall, Växjö, Sweden, (2010), Göteborg Museum of Art, Gothenburg, Sweden (2007), Overgaden - Institute of Contemporary Art, Copenhagen (2003) and Kunsthall Charlottenborg, Copenhagen (2002).



ANETTE ABRAHAMSSON, Manon with her Ukelele, 2013

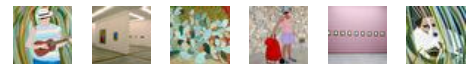

Follow @CCANDRATX

CCA Andratx. C/ Estanyera 2, 07150 Andratx Mallorca, Spain. Tel. +34 971 137 770 Fax. +34 971 137 691 E-mail: info@ccandratx.com

Web design - MONOK

[Legal Notice](#)
[XHTML 1.0](#) [CSS](#)